Tenorposaune

Tipitipitipso

Arr. Klaus Breuninger

Text: Kurt Feltz, Musik: Heinz Gietz

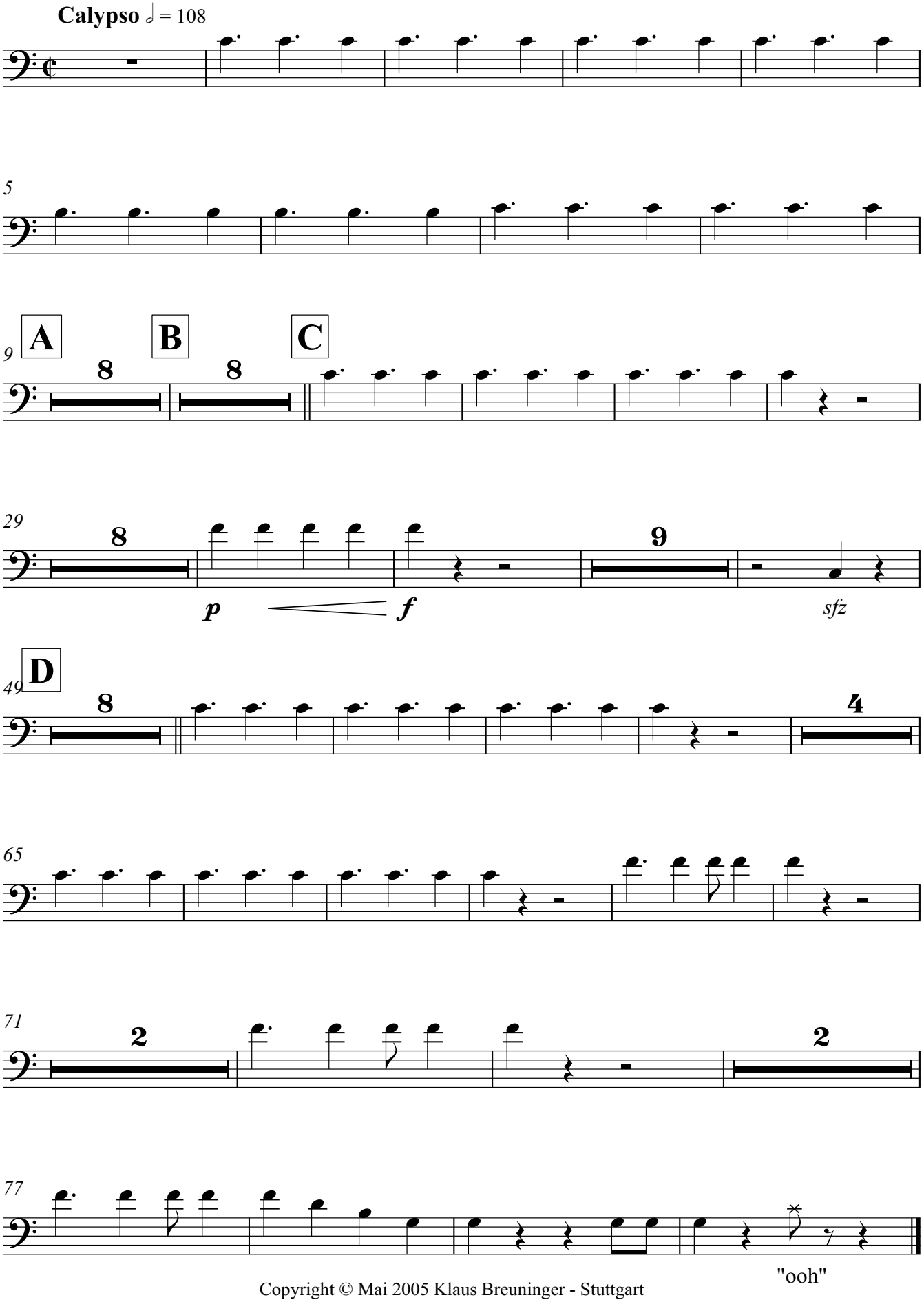

Copyright © Mai 2005 Klaus Breuninger - Stuttgart