

Violoncello

The Wellerman

New Zealand Folk Song

Arr. Klaus Breuninger

♩=96

6

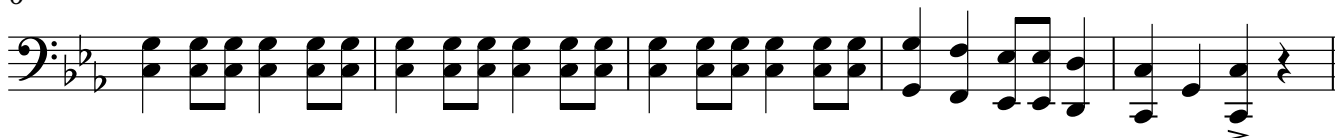

11

A

17

B

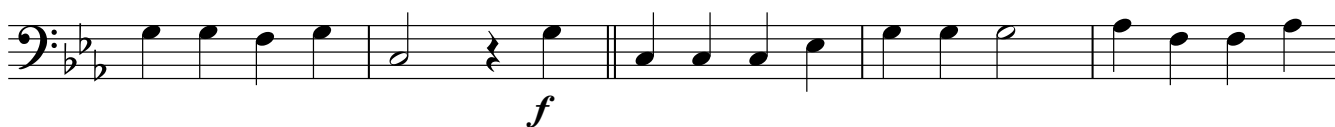

22

27

C

8

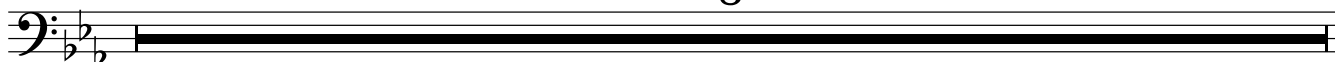

35 arco
f

41
mp

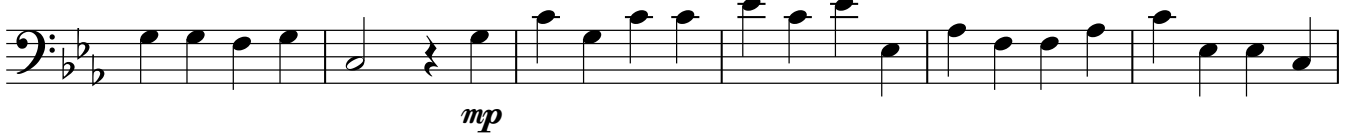

47
p

53

59
f

64
sfp < *ff*

